

NOTICE!!

These documents have been scanned!

Do not place un-scanned documents beneath this notice!

Do not remove this notice from this file!

GPO Jacket No. 560-102
Print Order 61540
Rise Business Services, LLC
Job=AZ15 5/6/2019



Box Number= AZ15021



Claim Begin-End: AMC435500-AMC435500

1 Initial Receipt



AZ15021-1

AMC435500-AMC435942

AMC#

DATE CLOSED

REMARKS

435500

AMC#	DATE CLOSED	REMARKS
435500		

United States Department of the Interior
Bureau of Land Management
 LANDS/RECREATION & PLANNING
 ONE N CENTRAL AVE
 PHOENIX, AZ 85004 -2203
 Phone: 602-417-9200

Receipt

No: 3444828

Transaction #: 3544198	
Date of Transaction: 12/02/2015	
CUSTOMER:	
FRANK LAVOIE 542 HARSHAW RD PATAGONIA, AZ 85624-6088 US	 BY: <i>Ryan</i>

LINE #	QTY	DESCRIPTION	REMARKS	UNIT PRICE	TOTAL
1	1.00	LOCATABLE MINERALS / MINING CLAIMS-NEW, UNADJUD, ONE OR MORE AUTH NOS / NEW MINING CLAIMS LOCATION FEE CASES: AMC435500/\$37.00		- n/a -	37.00
2	1.00	LOCATABLE MINERALS / MINING CLAIMS-NEW, UNADJUD, ONE OR MORE AUTH NOS / NEW MINING CLAIM PROCESSING FEE CASES: AMC435500/\$20.00		- n/a -	20.00
3	1.00	LOCATABLE MINERALS / MINING CLAIMS-NEW, UNADJUD, ONE OR MORE AUTH NOS / NEW MINING CLAIMS MAINTENANCE FEE CASES: AMC435500/\$155.00		- n/a -	155.00
TOTAL:					\$212.00

PAYMENT INFORMATION			
1	AMOUNT:	212.00	POSTMARKED: 11/27/2015
	TYPE:	CHECK	RECEIVED: 12/01/2015
	CHECK NO:	23202176455	
	NAME:	LAVOIE, FRANK 542 HARSHAW RD PATAGONIA AZ 85624-6088 US	

REMARKS

This receipt was generated by the automated BLM Collections and Billing System and is a paper representation of a portion of the official electronic record contained therein.

NOTICE!!

These documents have been scanned!

Do not place un-scanned documents beneath this notice!

Do not remove this notice from this file!

GPO Jacket No. 560-102
Print Order 61540
Rise Business Services, LLC
Job=AZ15 5/6/2019



Box Number= AZ15021



Claim Begin-End: AMC435500-AMC435500

2 Correspondence



AZ15021-1

AMC435500-AMC435942

When Recorded Return Document to:

FRANK LAVOIE
542 HARSHAW Rd.
PATAGONIA AZ 85624

406090
422937
428423
430380
435500
437129

Check here is this is a change of address.

Telephone: 520-255-6744

E-mail address: FRANKLAVOIE2001
@HOTMAIL.COM

AFFIDAVIT OF PERFORMANCE OF ANNUAL WORK

1. State of Arizona, County of SANTA CRUZ ss:

2. I (Name) FRANK LAVOIE

3. Reside at (Address) 542 HARSHAW ROAD

City PATAGONIA County SANTA CRUZ

BLM
Date
Stamp
RECEIVED
BLM AZ STATE OFFICE
2018 JAN -4 P 12:37
PHOENIX, ARIZONA

State AZ Zip 85624 being duly sworn, depose and say that I am a citizen of the United States, more than eighteen years of age, and that all of the facts set forth in this affidavit, subject to the provisions and penalties of 18 U.S.C. 1001 pertaining to the filing of false, fictitious, or fraudulent statements with the United States, are true and correct according to the best of my knowledge, information and belief.

4. Owner's name and address (if not shown in Items 1-3 above). (SAME) *RL*

5. That I am personally acquainted with the mining claim(s). The work and improvements were made by and at the expense of the owner(s) of said claim(s). Said contiguous group of claims, listed on this document, are situated in the

PATAGONIA (optional) Mining District; SANTA CRUZ County, Arizona.

Line No.	AMC NUMBER	CLAIM/SITE NAME	COUNTY RECORDER DATA (If available)	TWP	RNG	SEC
1	406090	AMETYST ROSE	2010-09511	24S	16E	5
2	422937	AWESOME	2013-01317	24S	16E	9
3	428423	BUTTERFLY	2014-01987	24S	16E	3,10
4	430380	RENDEZVOUS	2015-00646	24S	16E	3,10
5	435500	SCEPTERVILLE	2016-02838	24S	16E	3,10
6	437129	AESTHETIC ARTISAN	2016-00878	24S	16E	9,10

SPECIMEN

Form: MCF108
Revised July 2014
Page 1 of 2

INTERESTED
JAN 11 2018
BY: RAM

RECEIVED
BLM AT STATE OFFICE

2018 JAN -4 P 12:36
PHOENIX, ARIZONA
BLM
Date
Stamp

7						
8						
9						
10						

6. That between the dates starting at 12 o'clock noon on September 1, 20 16 and ending at 12 o'clock noon on September 1, 20 17 at least \$ 1500. dollars worth of work and improvements were done and performed upon said claim(s) or upon one or more of a contiguous group of claims for the benefit of all, wholly or partly outside of a contiguous group of claims for the benefit of all, not including the location work.

7. That the following persons were employed to perform the work and improvements described herein: _____

T. GRAMENTO; S.+B. YEAGER; JOHN ADAMS; B.+Y. BUSSE; OTHERS

8. That the work and improvements performed were: ACCESS EROSION CONTROL UPGRADED; MINE + TUNNEL EXCAVATION SITES SURVEYS. SECURITY SERVICES @ WORKSITES. EXCAVATION, EXTRACTION, PRODUCTION, MARKETING. OCCUPANCY SUPPORT.

9. Dated: 29th Dec 2017 Signature: Frank Lavoie

SUBSCRIBED AND SWORN TO before me, a Notary Public, this 29th day of DEC. 20 17

By: FRANK LAVOIE

Notary Public Isabel Van Nest

My Commission Expires Jan 1, 2018

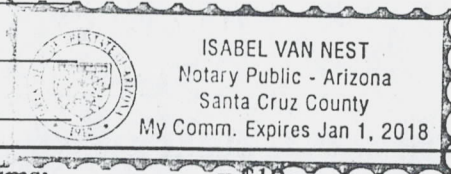

Bureau of Land Management
Arizona State Office
www.blm.gov/az

No. of Claims: _____ x \$10 = _____
 Check No.: _____ Init. _____
 Receipt No.: 406034
 For BLM Use Only

FRANK LAVOIE
542 HARSHAW Rd.
PATAGONIA AZ 85624



7016 3010 0001 0656 6095

U.S.D.I. / BLM
ARIZONA STATE OFFICE
1 NORTH CENTRAL AVE. SUITE 800
PHOENIX, AZ 85004

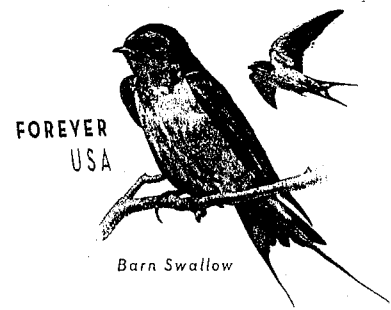

Barn Swallow



1013

85004

8500485004 0001

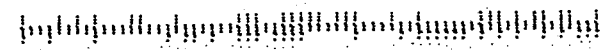

U.S. POSTAGE
PAID
DEC 29 17
AMOUNT
\$6.10
12304W/120514-04

BLM AZ STATE OFFICE
2010 JAN -4 P 12:36
PHOENIX, ARIZONA

PLACE STICKER AT TOP OF ENVELOPE TO THE RIGHT
OF THE RETURN ADDRESS. FOLD AT DOTTED LINE
CERTIFIED MAIL[®]

**United States Department of the Interior
Bureau of Land Management**
DIV OF LANDS, MINRLS & ENERGY
ONE N CENTRAL AVE
PHOENIX, AZ 85004 -4427
Phone: 602-417-9200

Receipt

No: 4060634

Transaction #: 4172258	
Date of Transaction: 01/05/2018	
CUSTOMER:	
FRANK LAVOIE 542 HARSHAW RD PATAGONIA, AZ 85624-6088 US	

LINE #	QTY	DESCRIPTION	REMARKS	UNIT PRICE	TOTAL
1	1.00	LOCATABLE MINERALS / MINING CLAIMS- NOT NEW-UNADJUD, ONE AUTH NO. ONLY / MINING CLAIM MONEY RECEIVED CASES: AMC406090/\$60.00	POL 2017/6	- n/a -	60.00
TOTAL:					\$60.00

PAYMENT INFORMATION			
1	AMOUNT:	60.00	POSTMARKED: N/A
	TYPE:	CHECK	RECEIVED: 01/04/2018
	CHECK NO:	24524324763	
	NAME:	LAVOIE, FRANK 542 HARSHAW RD PATAGONIA AZ 85624-6088 US	

REMARKS

This receipt was generated by the automated BLM Collections and Billing System and is a paper representation of a portion of the official electronic record contained therein.

UNITED STATES
DEPARTMENT OF THE INTERIOR
BUREAU OF LAND MANAGEMENT
MAINTENANCE FEE WAIVER CERTIFICATION

153

AMC 406090
422937
428432
430380
FORM APPROVED
OMB NO. 1004-0114
Expires: January 31, 2020
435500
437129

SEE INSTRUCTIONS ON PAGE 2

- This small miner waiver is filed for the assessment year beginning on September 1, 2016 and ending on September 1, 2017.
- The undersigned and all related parties owned ten or fewer mining claims, mill, or tunnel sites located and maintained on Federal lands in the United States of America on September 1, 2017.
- The undersigned have performed the assessment work required by law for each mining claim listed prior to filing this waiver and understand that by filing this form, the undersigned must file an affidavit of assessment work with the Bureau of Land Management (BLM) by the December 30th following the filing of this waiver.
- The undersigned understand that if the assessment work obligation has not yet come due under 30 U.S.C. 28 (for those claims in their first assessment year only), a notice of intent to hold reciting this condition must be recorded by the December 30th following the filing of this waiver.
- The undersigned understand that mill and tunnel sites may also be listed on this waiver and be waived from payment of the maintenance fee, and that a notice of intent to hold for these sites is required to be filed with the BLM by the December 30th following the filing of this waiver.
- The undersigned understand and acknowledge that pursuant to 43 U.S.C. 1212 and 18 U.S.C. 1001, the filing or recording of a false, fictitious, or fraudulent document with the BLM may result in a fine of up to \$250,000, a prison term not to exceed five years, or both.
- The mining claims, mill or tunnel sites for which this waiver from payment of the maintenance fees is requested are:

CLAIM OR SITE NAME	BLM RECORDATION SERIAL NUMBER
1. AMETHYST ROSE	AMC 406090
2. AWESOME	AMC 422937
3. BUTTERFLY	AMC 428423
4. RENDEZVOUS	AMC 430380
5. SCEPTERVILLE	AMC 435500
6. AESTHETIC ARTISAN	AMC 437129
7.	
8.	
9.	
10.	

The owner(s) (claimants) of the above mining claims and sites are:

FRANK LAVOIE (Owner's Name - Please Print)	<i>Frank Lavoie</i> (Owner's Signature)
542 HARSHAW ROAD (Owner's Mailing Address)	PATAGONIA AZ 86524 (City) (State) (Zip Code)
_____ (Owner's Name - Please Print)	_____ (Owner's Signature)
_____ (Owner's Mailing Address)	_____ (City) (State) (Zip Code)
_____ (Owner's Name - Please Print)	_____ (Owner's Signature)
_____ (Owner's Mailing Address)	_____ (City) (State) (Zip Code)
_____ (Owner's Name - Please Print)	_____ (Owner's Signature)
_____ (Owner's Mailing Address)	_____ (City) (State) (Zip Code)

RECEIVED
 BLM ARIZONA STATE OFFICE
 2017 DEC 12 AM 1:23
 PHOENIX, ARIZONA

(Continued on page 2)

CURED WAIVER DTD
3/15/2017, 247
REMOVED 12/13/2017, RA

(Owner's Name - Please Print)	(Owner's Signature)		
(Owner's Mailing Address)	(City)	(State)	(Zip Code)
(Owner's Name - Please Print)	(Owner's Signature)		
(Owner's Mailing Address)	(City)	(State)	(Zip Code)
(Owner's Name - Please Print)	(Owner's Signature)		
(Owner's Mailing Address)	(City)	(State)	(Zip Code)
(Owner's Name - Please Print)	(Owner's Signature)		
(Owner's Mailing Address)	(City)	(State)	(Zip Code)

18 U.S.C. 1011 and 43 U.S.C. 1212 make it a crime for any person knowingly and willfully to make to any department or agency of the United States any false statements or fraudulent statements or representations as to any matter within its jurisdiction.

INSTRUCTIONS

1. This certificate was made under the provisions of 43 U.S.C. 1744 and 37 U.S.C. 628-298 and the regulations thereunder (43 CFR Part 3830).
2. The claimants must fill in the dates in paragraph 1 for the beginning and ending of the assessment year for which this waiver is sought.
3. The claimants must fill in the date in paragraph 2 for the beginning of the assessment year for which this waiver is sought.
4. All claim and site names and BLM serial numbers must be listed for the mining claims, mill sites, and tunnel sites for which the waiver is sought.
5. All owners of the mining claims, mill sites, and tunnel sites and their addresses must be given.
6. This waiver form must be signed by all the claimants or their designated agent in original form. If an agent is designated, a notarized designation of agent signed by all of the claimants with proper address given, must be submitted with this waiver.
7. This form must be filed no later than September 1st for the upcoming assessment year in the BLM State Office where the mining claims or sites are recorded. No waiver cannot be granted by the BLM. For example, To obtain a waiver for the assessment year 2012, which begins on September 1, 2011 you must apply for and file for a waiver no later than September 1, 2011, in the proper BLM State Office.
8. For all mining claims which require assessment work, you must record an affidavit of labor on or before the December 31st immediately following the filing of this waiver. For all other mining claims or sites waived, you must record a notice of intent to hold on or before the December 31st immediately following the filing of this waiver.
9. Mill and tunnel sites may also be listed on this waiver and be waived from payment of the maintenance fee. A notice of intent to hold for these sites is required to be filed by the December 31st following the filing of this waiver.

Frank Javori
DEC. 4 2017

PHOENIX, ARIZONA
 2017 DEC 12 A 1:23
 RECEIVED
 BLM STATE OFFICE
 OFFICIAL USE ONLY

FRANK LAVOIE
542 Marshaw Rd
Patagonia, AZ 85624

RECEIVED
BLM AZ STATE OFFICE

2017 DEC 12 A 1:23

PHOENIX, ARIZONA

CERTIFIED MAIL

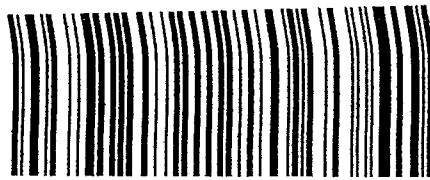

7016 3010 0001 0656 7078

USDI / BLM AZ. St. off.
1 North Central Ave
Suite 800

Phoenix AZ 85004

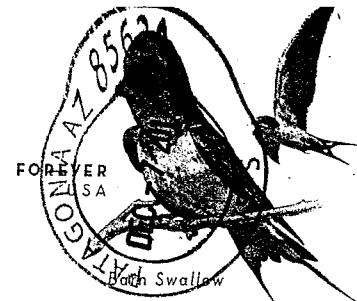

1013



85004

U.S. POSTAGE
DEC 07, 17
AMOUNT

\$6.10

R2304W120514-03

6500484427 0041

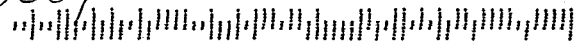



THIS ENVELOPE IS RECYCLABLE AND MADE WITH 30% POST CONSUMER CONTENT 

© USPS 2016

UNITED STATES
DEPARTMENT OF THE INTERIOR
BUREAU OF LAND MANAGEMENT
MAINTENANCE FEE WAIVER CERTIFICATION

153

AMC 406090
422937
428432
FORM APPROVED 430380
OMB NO. 1004-0114 435500
Expires: August 31, 2013 437129

SEE INSTRUCTIONS ON PAGE 2

- This small miner waiver is filed for the assessment year beginning on September 1, ~~2016~~²⁰¹⁷ and ending on September 1, ~~2017~~²⁰¹⁸.
- The undersigned and all related parties owned ten or fewer mining claims, mill, or tunnel sites located and maintained on Federal lands in the United States of America on September 1, ~~2017~~²⁰¹⁷.
- The undersigned have performed the assessment work required by law for each mining claim listed prior to filing this waiver and understand that by filing this form, the undersigned must file an affidavit of assessment work with the Bureau of Land Management (BLM) by the December 30th following the filing of this waiver.
- The undersigned understand that if the assessment work obligation has not yet come due under 30 U.S.C. 28 (for those claims in their first assessment year only), a notice of intent to hold reciting this condition must be recorded by the December 30th following the filing of this waiver.
- The undersigned understand that mill and tunnel sites may also be listed on this waiver and be waived from payment of the maintenance fee, and that a notice of intent to hold for these sites is required to be filed with the BLM by the December 30th following the filing of this waiver.
- The undersigned understand and acknowledge that pursuant to 43 U.S.C. 1212 and 18 U.S.C. 1001, the filing or recording of a false, fictitious, or fraudulent document with the BLM may result in a fine of up to \$250,000, a prison term not to exceed five years, or both.
- The mining claims, mill or tunnel sites for which this waiver from payment of the maintenance fees is requested are:

CLAIM OR SITE NAME	BLM RECORDATION SERIAL NUMBER
1. AMETHYST ROSE	✓ AMC 406090
2. AWESOME	AMC 422937
3. BUTTERFLY	AMC 428423
4. RENDEZVOUS	AMC 430380 -
5. SCEPTERVILLE	AMC 435500
6. AESTHETIC ARTISAN	AMC 437129
7.	
8.	
9.	
10.	

The owner(s) (claimants) of the above mining claims and sites are:

FRANK LAVOIE

(Owner's Name - Please Print)

542 HARSHAW ROAD

(Owner's Mailing Address)

Frank Lavoie

(Owner's Signature)

PATAGONIA

(City)

AZ

(State)

85624

(Zip Code)

(Owner's Name - Please Print)

(Owner's Signature)

(Owner's Mailing Address)

(City)

(State)

(Zip Code)

(Owner's Name - Please Print)

(Owner's Signature)

(Owner's Mailing Address)

(City)

(State)

(Zip Code)

(Owner's Name - Please Print)

(Owner's Signature)

(Owner's Mailing Address)

(City)

(State)

(Zip Code)

(Continued on page 2)

RECEIVED
AUG 31 2013
BY: *km*

2017 AUG 15 P 3
RECEIVED
BLM

nm

Lavoie
542 Harshaw Rd
Patagonia, AZ 85624

DELIVERED TO ADDRESSEE
OFFICE
2017 AUG 15 P 5:15 PM
AZ 85624

CERTIFIED MAIL

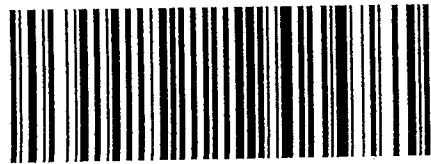

7015 1520 0000 4881 3195

USDI/BLM Az. state office
1 North Central Ave
Suite 800

Phoenix, AZ 85004

850044427 C041

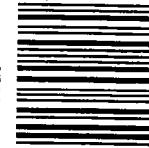
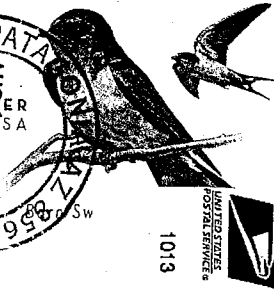
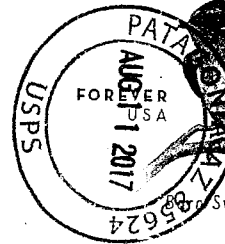

U.S. POSTAGE
PAID
PATAGONIA, AZ
85624
AUG 11 17
AMOUNT
\$6.10
R2304W120539-0

PLACE STICKER AT TOP OF ENVELOPE TO THE RIGHT
OF THE RETURN ADDRESS, FOLD AT DOTTED LINE



THIS ENVELOPE IS RECYCLABLE AND MADE WITH 30% POST CONSUMER CONTENT 

© USPS 2016

(Owner's Name - Please Print)	(Owner's Signature)
(Owner's Mailing Address)	(City) (State) (Zip Code)
(Owner's Name - Please Print)	(Owner's Signature)
(Owner's Mailing Address)	(City) (State) (Zip Code)
(Owner's Name - Please Print)	(Owner's Signature)
(Owner's Mailing Address)	(City) (State) (Zip Code)
(Owner's Name - Please Print)	(Owner's Signature)
(Owner's Mailing Address)	(City) (State) (Zip Code)

18 U.S.C. 1001 and 43 U.S.C. 1212 make it a crime for any person knowingly and willfully to make to any department or agency of the United States any false, fictitious or fraudulent statements or representations as to any matter within its jurisdiction.

INSTRUCTIONS

1. This certification is made under the provisions of 43 U.S.C. § 1744 and 30 U.S.C. § 28-28k and the regulations thereunder (43 CFR Part 3830).
2. The claimant(s) must fill in the dates in paragraph 1 for the beginning and ending of the assessment year for which this waiver is sought.
3. The claimant(s) must fill in the date in paragraph 2 for the beginning of the assessment year for which this waiver is sought.
4. All claim and site names and BLM serial numbers must be listed for the mining claims, mill sites, and tunnel sites for which the waiver is sought.
5. All owners of the mining claims, mill sites, and tunnel sites and their addresses must be given.
6. This waiver form must be signed by all the claimants or their designated agent, in original form. If an agent is designated, a notarized designation of agent, signed by all of the claimants with proper address given, must be submitted with this waiver.
7. This form must be filed no later than September 1st for the upcoming assessment year in the BLM State Office where the mining claims or sites are recorded, or the waiver cannot be granted by the BLM. (Example: To obtain a waiver for the assessment year 2012, which begins on September 1, 2011, you must qualify for and file for a waiver no later than September 1, 2011, in the proper BLM State Office.)
8. For all mining claims which require assessment work, you must record an affidavit of labor on or before the December 30th immediately following the filing of this waiver. For all other mining claims or sites waived, you must record a notice of intent to hold on or before the December 30th immediately following the filing of this waiver.
9. Mill and tunnel sites may also be listed on this waiver and be waived from payment of the maintenance fee. A notice of intent to hold for these sites is required to be filed by the December 30th following the filing of this waiver.

FOR OFFICIAL USE ONLY

RECEIVED
2011 AUG 15 P 3:16
BUREAU OF LAND MANAGEMENT
PHOENIX, ARIZONA



United States Department of the Interior

BUREAU OF LAND MANAGEMENT

Arizona State Office

One North Central Avenue, Suite 800

Phoenix, Arizona 85004-4427

www.blm.gov/az/

OCT 17 2017



In Reply Refer To:

3800 (9200) RM

AMC406090, AMC422937, AMC428432, AMC430380, **AMC435500**, AMC437129

CERTIFIED MAIL – RETURN RECEIPT REQUESTED 7017 0660 0000 3024 1003

NOTICE

FRANK LAVOIE
542 HARSHAW RD
PATAGONIA, AZ 85624-6030

AMETHYST ROSE, AWESOME, BUTTERFLY, RENDEZVOUS, SCEPTERVILLE,
AESTHETIC ARTISAN SP
AMC406090, AMC422937, AMC428432, AMC430380, AMC435500, AMC437129

Maintenance Fee Waiver Held for Rejection

This office received the Maintenance Fee Waiver Certification (waiver) for the above listed mining claim(s). The waiver is not properly completed and does not meet the annual filing requirements.

In accordance with 43 Code of Federal Regulations (CFR) 3835.10, the name, address, and original signatures of all owners of the mining claim must be included on the waiver form. Please correct the discrepancy as noted below:

The waiver was filed on a form that has expired. You must provide the waiver information on the enclosed current form.

In order to correct the defect in the waiver, per 43 CFR 3835.93, you must provide this office with the requested information within 60 days of your receipt of this notice. If you are unable to provide this information, you have the option of paying the annual maintenance fee of \$155 per claim (\$155 per 20 acres for placer claims larger than 20 acres). If we do not receive the requested corrections or the maintenance fees within the 60 day time frame, the claim(s) will be declared forfeited and closed.

Please include your AMC serial number on all correspondence. If additional information is required, please contact RéAnn Myers at 602-417-9413.

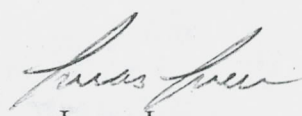

Lucas Lucero
Deputy State Director
Lands, Minerals and Energy Division

Enclosure(s)

SENDER: COMPLETE THIS SECTION

- Complete items 1, 2, and 3.
- Print your name and address on the reverse so that we can return the card to you.
- Attach this card to the back of the mailpiece, or on the front if space permits.

1. Article Addressed to
FRANK LAVOIE
 542 HARSHAW RD
 PATAGONIA, AZ 85624
 9200/RM/AMC406090



9590 9402 1932 6123 9274 96

2. Article Number (Transfer from service label)

7017 0660 0000 3024 1003

PS Form 3811, July 2015 PSN 7530-02-000-9053

COMPLETE THIS SECTION ON DELIVERY

A. Signature
 X *Barbara Turner* *Frank Lavoie*
 Agent
 Addressee

B. Received by (Printed Name)
Barbara Turner

C. Date of Delivery
10/25/17

D. Is delivery address different from item 1? Yes
 If YES, enter delivery address below: No

3. Service Type

- Adult Signature
- Adult Signature Restricted Delivery
- Certified Mail®
- Certified Mail Restricted Delivery
- Collect on Delivery
- Collect on Delivery Restricted Delivery
- Priority Mail Express®
- Registered Mail™
- Registered Mail Restricted Delivery
- Return Receipt for Merchandise
- Signature Confirmation™
- Signature Confirmation Restricted Delivery

Restricted Delivery

Domestic Return Receipt

USPS TRACKING #



9590 9402 1932 6123 9274 96

United States
 Postal Service

RECEIVED
 BLM AZ STATE OFFICE

OCT 26 2017

Sender: Please print your name, address, and ZIP+4® in this box*

U.S. DEPARTMENT OF THE INTERIOR
 BUREAU OF LAND MANAGEMENT
 ARIZONA STATE OFFICE
 ONE NORTH CENTRAL AVENUE, SUITE 800
 PHOENIX, AZ 85004-4427

First-Class Mail
 Postage & Fees Paid
 USPS
 Permit No. G-10

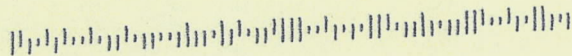



United States Department of the Interior



BUREAU OF LAND MANAGEMENT

Arizona State Office

One North Central Avenue, Suite 800

Phoenix, Arizona 85004-4427

www.blm.gov/az/

APR 18 2016

In Reply Refer To:

3800 (9200) RM

AMC430380, AMC435500

CERTIFIED MAIL - RETURN RECEIPT REQUESTED No. 7015 1660 0000 0335 2742

NOTICE

FRANK LAVOIE

542 HARSHAW RD

PATAGONIA, AZ 85624-6030

:
:
:

This Notice Affects the Claims
Shown in the Block Below.

AMC430380, AMC435500

RENDEZVOUS, SCEPTERVILLE

Mining Claim Location Notice(s) – Amendment(s) Required

Pursuant to Title 43 Code of Federal Regulations (CFR) 3832.1, the Bureau of Land Management (BLM), Arizona State Office, received your notices of location for recording mining claims. In accordance with 43 CFR 3832.12, the claims listed above cannot be accepted as filed and must be amended as noted below.

1. AMC430380 and AMC435500 do not include a tie to a permanent monument.
2. AMC430380 is described as being adjacent to patented mining claim 2034 Lead King on the east and patented mining claim 2402 Winnebago Chief on the north. These patented claims lie mostly in T. 24 S., R. 16 E., sec. 3 and slightly in T. 24 S., R. 16 E., sec. 10. Your description and map drawing depict AMC430380 as being mostly in T. 24 S., R. 16 E., sec. 10, with a very small portion contained in T. 24 S., R. 16 E., sec. 3.
3. AMC435500 is described as being adjacent to patented mining claim 2402 on the north and AMC43030 on the east. There are three patented mining claims 2402. These patented claims lie in T. 24 S., R. 16 E., sec. 3. Your description and map drawing depict AMC430380 as being in T. 24 S., R. 16 E., sec. 10. Based on where the patented mining claims are and where AMC430380 appears to be, AMC435500 would lie in T. 24 S., R. 16 E., sec. 3 and sec. 10.
4. A copy of the Master Title Plat and Mining District map is included for your reference.

In accordance with 43 CFR 3832.12 a lode claim must be described by metes and bounds and include a tie to a permanent monument such as a section quarter corner monument. All claim

descriptions must include state, meridian, township, range, section and by aliquot part to the quarter section.

An amendment must be filed for each claim listed above to correct the defects identified. There is a \$10 BLM processing fee for each amendment. The amendments must be received by BLM within 30 days of your receipt of this notice. If the amendments are not received within the 30 day timeframe the mining claims will be declared null and void.

If additional information is required, please contact RéAnn Myers at 602-417-9413. Please include your AMC serial number(s) on all correspondence.

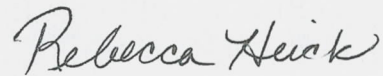

Rebecca Heick
Deputy State Director
Lands, Minerals and Energy Division

SENDER: COMPLETE THIS SECTION

- Complete items 1, 2, and 3. Also complete item 4 if Restricted Delivery is desired.
- Print your name and address on the reverse so that we can return the card to you.
- Attach this card to the back of the mailpiece, or on the front if space permits.

1. Article Addressed to:
FRANK LAVOIE
542 HARSHAW RD
PATAGONIA, AZ 85624-6030
920/RM/AMC430380, AMC435500

COMPLETE THIS SECTION ON DELIVERY

A. Signature
X Agent
 Addressee

B. Received by (*Printed Name*) C. Date of Delivery

D. Is delivery address different from item 1? Yes
 If YES, enter delivery address below: No

3. Service Type
 Certified Mail Express Mail
 Registered Return Receipt for Merchandise
 Insured Mail C.O.D.

4. Restricted Delivery? (*Extra Fee*) Yes

2. Article Number
 (Transfer from service label) **7015 1660 0000 0335 2742**

UNITED STATES POSTAL SERVICE
PHOENIX
AZ 852
22 APR '16

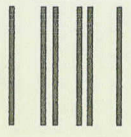

First-Class Mail
 Postage & Fees Paid
 USPS
 Permit No. G-10

• Sender, please print your name, address, and ZIP+4 in this box •

UNITED STATES
 DEPARTMENT OF THE INTERIOR
 Bureau of Land Management
 Arizona State Office
 One N. Central Avenue, Suite 800
 Phoenix, AZ 85004-4427

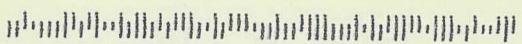



USPS Tracking®



[Customer Service >](#)

Have questions? We're here to help.



[Get Easy Tracking Updates >](#)

Sign up for My USPS.

Tracking Number: 7015166000003352742

Updated Delivery Day: Thursday, April 21, 2016

Product & Tracking Information

Postal Product:

Features:
Certified Mail™

DATE & TIME	STATUS OF ITEM	LOCATION
April 20, 2016 , 10:34 am	Delivered	PATAGONIA, AZ 85624
Your item was delivered at 10:34 am on April 20, 2016 in PATAGONIA, AZ 85624.		
April 20, 2016 , 10:04 am	Arrived at Unit	PATAGONIA, AZ 85624
April 19, 2016 , 5:15 am	Departed USPS Facility	TUCSON, AZ 85726
April 19, 2016 , 2:00 am	Arrived at USPS Facility	TUCSON, AZ 85726
April 18, 2016 , 7:21 pm	Arrived at USPS Facility	PHOENIX, AZ 85026

Available Actions

[Text Updates](#)

[Email Updates](#)

Track Another Package

Tracking (or receipt) number

[Track It](#)

Manage Incoming Packages

Track all your packages from a dashboard. No tracking numbers necessary.

[Sign up for My USPS >](#)



HELPFUL LINKS

- [Contact Us](#)
- [Site Index](#)
- [FAQs](#)

ON ABOUT.USPS.COM

- [About USPS Home](#)
- [Newsroom](#)
- [USPS Service Updates](#)
- [Forms & Publications](#)
- [Government Services](#)
- [Careers](#)

OTHER USPS SITES

- [Business Customer Gateway](#)
- [Postal Inspectors](#)
- [Inspector General](#)
- [Postal Explorer](#)
- [National Postal Museum](#)
- [Resources for Developers](#)

LEGAL INFORMATION

- [Privacy Policy](#)
- [Terms of Use](#)
- [FOIA](#)
- [No FEAR Act EEO Data](#)

NOTICE!!

These documents have been scanned!

Do not place un-scanned documents beneath this notice!

Do not remove this notice from this file!

GPO Jacket No. 560-102
Print Order 61540
Rise Business Services, LLC
Job=AZ15 5/6/2019



Box Number= AZ15021



Claim Begin-End: AMC435500-AMC435500

3 Transfers



AZ15021-1

AMC435500-AMC435942

**NO
DOCUMENTS
FOUND**

NO DOCUMENTS FOUND
NO DOCUMENTS FOUND

NOTICE!!

These documents have been scanned!

Do not place un-scanned documents beneath this notice!

Do not remove this notice from this file!

GPO Jacket No. 560-102
Print Order 61540
Rise Business Services, LLC
Job=AZ15 5/6/2019



Box Number= AZ15021



Claim Begin-End: AMC435500-AMC435500

4 Annual Filings



AZ15021-1

AMC435500-AMC435942

When Recorded Return Document to:

FRANK LAVOIE
542 HARSHAW ROAD
PATAGONIA AZ 85624

406090
422937
428423
430380
435500
437129
452225

Check here if this is a change of address.

Telephone: 520 255 6744

E-mail address: FRANKLAVOIE2001
@HOTMAIL.COM

AFFIDAVIT OF PERFORMANCE OF ANNUAL WORK

1. State of Arizona, County of SANTA CRUZ ss:

2. I (Name) FRANK LAVOIE

3. Reside at (Address) 542 HARSHAW ROAD

City PATAGONIA County SANTA CRUZ

State AZ Zip 85624 being duly sworn, depose and say that I am a citizen of the United States, more than eighteen years of age, and that all of the facts set forth in this affidavit, subject to the provisions and penalties of 18 U.S.C. 1001 pertaining to the filing of false, fictitious, or fraudulent statements with the United States, are true and correct according to the best of my knowledge, information and belief.

4. Owner's name and address (If not shown in Items 1-3 above). (SAME)

5. That I am personally acquainted with the mining claim(s). The work and improvements were made by and at the expense of the owner(s) of said claim(s). Said contiguous group of claims, listed on this document, are situated in the

PATAGONIA (optional) Mining District; SANTA CRUZ County, Arizona.

RECEIVED
BLM AZ STATE OFFICE
2010 SEP -4 P 3:05
PHOENIX, ARIZONA
BLM
Date
Stamp

Line No.	AMC NUMBER	CLAIM/SITE NAME	COUNTY RECORDER DATA (If available)	TWP	RNG	SEC
1	406090	AMETHYST ROSE	2010-09511	24S	16E	5
2	422937	AWESOME	2013-01317	24S	16E	9
3	428423	BUTTERFLY	2014-01987	24S	16E	3,10
4	430380	RENDEZVOUS	2015-00646	24S	16E	3,10
5	435500	SCEPTERVILLE	2016-02838	24S	16E	3,10
6	437129	AESTHETIC ARTISAN SPECIMEN	2016-00878	24S	16E	9,10

RECEIVED
BLM AZ STATE OFFICE
2018 SEP -4 P 3:00
PHOENIX, ARIZONA

BLM
Date
Stamp

7	452225	BARBARA'S MARMALADE AGATE	2018-05316		
8					
9					
10					

6. That between the dates starting at 12 o'clock noon on September 1, 20 17 and ending at 12 o'clock noon on September 1, 20 18 at least \$ 7500.00 dollars worth of work and improvements were done and performed upon said claim(s) or upon one or more of a contiguous group of claims for the benefit of all, wholly or partly outside of a contiguous group of claims for the benefit of all, not including the location work.

7. That the following persons were employed to perform the work and improvements described herein: SELF, WIFE, AND INDIVIDUALS PREVIOUSLY RECORDED IN SEPARATE FILING.

8. That the work and improvements performed were: ACCESS, SITE PREPARATION, EXCAVATIONS, MINING CAMP SUPPORT (CER 3715), WATER SUPPLIES SECURED

9. Dated: 30 AUG 18 Signature: Frank Javore

SUBSCRIBED AND SWORN TO before me, a Notary Public, this 30th day of Aug 20 18

By: [Signature]

Notary Public Phillip Sullivan

My Commission Expires 3/25/19

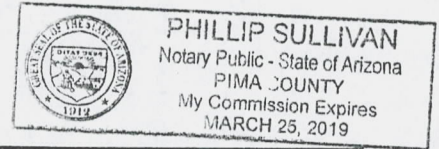

Bureau of Land Management
Arizona State Office
www.blm.gov/az

No. of Claims: _____ x \$10 = _____
 Check No.: _____ Init. _____
 Receipt No.: 4256464
 For BLM Use Only

Form: MCF108
Revised July 2014
Page 2 of 2

United States Department of the Interior
Bureau of Land Management
 DIV OF LANDS, MINRLS & ENERGY
 ONE N CENTRAL AVE
 PHOENIX, AZ 85004 -4427
 Phone: 602-417-9200

Receipt

No: 4256464

Transaction #: 4372015	
Date of Transaction: 09/05/2018	
CUSTOMER:	
FRANK LAVOIE 542 HARSHAW RD PATAGONIA, AZ 85624-6088 US	

LINE #	QTY	DESCRIPTION	REMARKS	UNIT PRICE	TOTAL
1	1.00	LOCATABLE MINERALS / MINING CLAIMS- NOT NEW-UNADJUD, ONE AUTH NO. ONLY / MINING CLAIM MONEY RECEIVED CASES: AMC406090/\$70.00	POL 2018/7	- n/a -	70.00
TOTAL:					\$70.00

PAYMENT INFORMATION				
1	AMOUNT:	70.00	POSTMARKED:	N/A
	TYPE:	CHECK	RECEIVED:	09/04/2018
	CHECK NO:	24881432782		
	NAME:	LAVOIE, FRANK 542 HARSHAW RD PATAGONIA AZ 85624-6088 US		

REMARKS

This receipt was generated by the automated BLM Collections and Billing System and is a paper representation of a portion of the official electronic record contained therein.

Frank Lavoie
542 HARSHAW RD.
PATAGONIA, AZ 85624

CERTIFIED MAIL

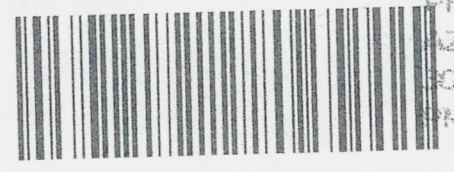

7016 3010 0001 0656 7054

PHOENIX
AZ 852
AUG 30 18
PH 91



1000



85004

U.S. POSTAGE PAID
FCM LETTER
PATAGONIA, AZ
85624
AUG 30, 18
AMOUNT

\$6.70

R2304W120339-02

BLM AZ STATE OFFICE

2018 SEP -4 P 3:05

PHOENIX, ARIZONA

Dept. of Interior / BLM
AZ. St. office
ONE NORTH CENTRAL AVE.
SUITE 800

PHOENIX, AZ 85004 - 4427

8500484427 0041

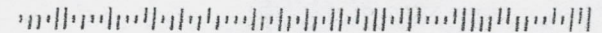

UNITED STATES
DEPARTMENT OF THE INTERIOR
BUREAU OF LAND MANAGEMENT **513**
MAINTENANCE FEE WAIVER CERTIFICATION

406090 430380
422937 435500
428423 437129
FORM APPROVED
OMB NO. 1004-0114
Expires: October 31, 2016

SEE INSTRUCTIONS ON PAGE 2

1. This small miner waiver is filed for the assessment year beginning on September 1, 2016 and ending on September 1, 2017.
2. The undersigned and all related parties owned ten or fewer mining claims, mill, or tunnel sites located and maintained on Federal lands in the United States of America on September 1, 2016.
3. The undersigned have performed the assessment work required by law for each mining claim listed prior to filing this waiver and understand that by filing this form, the undersigned must file an affidavit of assessment work with the Bureau of Land Management (BLM) by the December 30th following the filing of this waiver.
4. The undersigned understand that if the assessment work obligation has not yet come due under 30 U.S.C. 28 (for those claims in their first assessment year only), a notice of intent to hold reciting this condition must be recorded by the December 30th following the filing of this waiver.
5. The undersigned understand that mill and tunnel sites may also be listed on this waiver and be waived from payment of the maintenance fee, and that a notice of intent to hold for these sites is required to be filed with the BLM by the December 30th following the filing of this waiver.
6. The undersigned understand and acknowledge that pursuant to 43 U.S.C. 1212 and 18 U.S.C. 1001, the filing or recording of a false, fictitious, or fraudulent document with the BLM may result in a fine of up to \$250,000, a prison term not to exceed five years, or both.
7. The mining claims, mill or tunnel sites for which this waiver from payment of the maintenance fees is requested are:

CLAIM OR SITE NAME	BLM RECORDATION SERIAL NUMBER
1. AMETHYST ROSE	406090 ✓
2. AWESOME	422937
3. BUTTERFLY	428423
4. RENDEZVOUS	430380
5. SCEPTERVILLE	435500
6. AESTHETIC ARTISAN SPECIMEN	437129
7.	
8.	
9.	
10.	

RECEIVED
 BLM AZ STATE OFFICE
 2016 AUG 29 A 8:37
 PHOENIX, ARIZONA

The owner(s) (claimants) of the above mining claims and sites are:

<p><u>FRANK LAVOIE</u> (Owner's Name - Please Print)</p> <p><u>542 HARSHAW ROAD</u> (Owner's Mailing Address)</p>	<p><u>Frank Lavoie</u> (Owner's Signature)</p> <p><u>PATAGONIA</u> <u>AZ</u> <u>85624</u> (City) (State) (Zip Code)</p>
_____ (Owner's Name - Please Print)	_____ (Owner's Signature)
_____ (Owner's Mailing Address)	_____ (City) (State) (Zip Code)
_____ (Owner's Name - Please Print)	_____ (Owner's Signature)
_____ (Owner's Mailing Address)	_____ (City) (State) (Zip Code)
_____ (Owner's Name - Please Print)	_____ (Owner's Signature)
_____ (Owner's Mailing Address)	_____ (City) (State) (Zip Code)

(Continued on page 2)

INTEREST
 483
 SEP 09 2016
 BY: [Signature]

[Signature]

(Owner's Name - Please Print)

(Owner's Signature)

(Owner's Mailing Address)

(City) (State) (Zip Code)

RECEIVED
BLM AZ STATE OFFICE

(Owner's Name - Please Print)

(Owner's Signature)

2016 AUG 29 A 8:37

(Owner's Mailing Address)

(City) (State) (Zip Code)

PHOENIX, ARIZONA

(Owner's Name - Please Print)

(Owner's Signature)

(Owner's Mailing Address)

(City) (State) (Zip Code)

(Owner's Name - Please Print)

(Owner's Signature)

(Owner's Mailing Address)

(City) (State) (Zip Code)

18 U.S.C. 1001 and 43 U.S.C. 1212 make it a crime for any person knowingly and willfully to make to any department or agency of the United States any false, fictitious or fraudulent statements or representations as to any matter within its jurisdiction.

INSTRUCTIONS

1. This certification is made under the provisions of 43 U.S.C. § 1744 and 30 U.S.C. §28-28k and the regulations thereunder (43 CFR Part 3830).
2. The claimant(s) must fill in the dates in paragraph 1 for the beginning and ending of the assessment year for which this waiver is sought.
3. The claimant(s) must fill in the date in paragraph 2 for the beginning of the assessment year for which this waiver is sought.
4. All claim and site names and BLM serial numbers must be listed for the mining claims, mill sites, and tunnel sites for which the waiver is sought.
5. All owners of the mining claims, mill sites, and tunnel sites and their addresses must be given.
6. This waiver form must be signed by all the claimants or their designated agent, in original form. If an agent is designated, a notarized designation of agent, signed by all of the claimants with proper address given, must be submitted with this waiver.
7. This form must be filed no later than September 1st for the upcoming assessment year in the BLM State Office where the mining claims or sites are recorded, or the waiver cannot be granted by the BLM. (Example: To obtain a waiver for the assessment year 2012, which begins on September 1, 2011, you must qualify for and file for a waiver no later than September 1, 2011, in the proper BLM State Office.)
8. For all mining claims which require assessment work, you must record an affidavit of labor on or before the December 30th immediately following the filing of this waiver. For all other mining claims or sites waived, you must record a notice of intent to hold on or before the December 30th immediately following the filing of this waiver.
9. Mill and tunnel sites may also be listed on this waiver and be waived from payment of the maintenance fee. A notice of intent to hold for these sites is required to be filed by the December 30th following the filing of this waiver.

Aug 24, 2016
ENCLOSED M.O. \$60.
w/ AFF of ANNUAL WORK
ALSO SUBMITTED

FOR OFFICIAL USE ONLY

When Recorded Return Document to:

FRANK LAVOIE
542 HARSHAW Rd
PATAGONIA AZ 85624

406090
422937
428423
430380
435500
437129

Check here is this is a change of address.

Telephone: 520 255 6744

E-mail address: FRANKLAVOIE2001
@HOTMAIL.COM

AFFIDAVIT OF PERFORMANCE OF ANNUAL WORK

1. State of Arizona, County of SANTA CRUZ ss:

2. I (Name) FRANK LAVOIE

3. Reside at (Address) 542 HARSHAW ROAD

City PATAGONIA County SANTA CRUZ

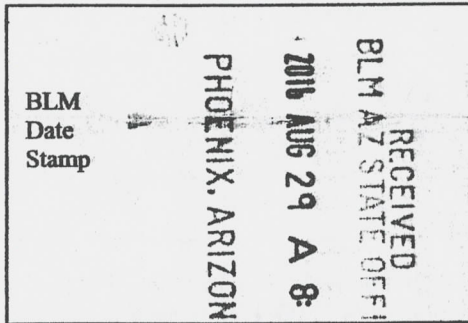

State AZ Zip 85624 being duly sworn, depose and say that I am a citizen of the United States, more than eighteen years of age, and that all of the facts set forth in this affidavit, subject to the provisions and penalties of 18 U.S.C. 1001 pertaining to the filing of false, fictitious, or fraudulent statements with the United States, are true and correct according to the best of my knowledge, information and belief.

4. Owner's name and address (If not shown in Items 1-3 above). - SAME -

5. That I am personally acquainted with the mining claim(s). The work and improvements were made by and at the expense of the owner(s) of said claim(s). Said contiguous group of claims, listed on this document, are situated in the

PATAGONIA (optional) Mining District; SANTA CRUZ County, Arizona.

Line No.	AMC NUMBER	CLAIM/SITE NAME	COUNTY RECORDER DATA (If available)	TWP	RNG	SEC
1	406090	AMETHYST ROSE	2010 - 09511	24S	16E	5
2	422937	AWESOME	2013 - 01317	24S	16E	9
3	428423	BUTTERFLY	2014 - 01987	24S	16E	3
4	430380	RENDEZVOUS	2015 - 00646	24S	16E	10
5	435500	SCEPTERVILLE	2016 - 02838	24S	16E	10
6	437129	AESTHETIC ARTISAN SPECIMEN	2016 - 00878	24S	16E	10

RECEIVED
BLM AZ STATE OFFICE
2016 AUG 29 A 8:37
PHOENIX, ARIZONA

BLM
Date
Stamp

7						
8						
9						
10						

6. That between the dates starting at 12 o'clock noon on September 1, 20 15 and ending at 12 o'clock noon on September 1, 20 16 at least \$ 1200.00 dollars worth of work and improvements were done and performed upon said claim(s) or upon one or more of a contiguous group of claims for the benefit of all, wholly or partly outside of a contiguous group of claims for the benefit of all, not including the location work.

7. That the following persons were employed to perform the work and improvements described herein: _____

8. That the work and improvements performed were: ACCESS MAINTAINED + UP GRADED; EROSION PREVENTION MEASURES; INSTALLATION OF POTABLE WATER SYSTEM; PERSONEL, TOOL + EQUIPMENT SECURITY; EXCAVATION + TUNNEL SAFETY

9. Dated: 25 AUG '16 Signature: Frank Lavoie

SUBSCRIBED AND SWORN TO before me, a Notary Public, this 25th day of August 20 16

By: FRANK LAVOIE

Notary Public Isabel Van Nest

My Commission Expires Jan 1, 2018

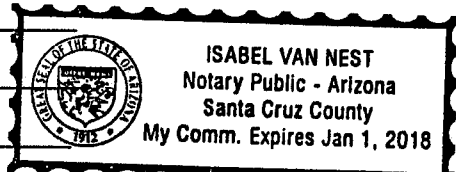

Bureau of Land Management
Arizona State Office
www.blm.gov/az

No. of Claims: 6 x \$10 = \$60.00
 Check No.: M.D. Init. [Signature]
 Receipt No.: 36440683
 For BLM Use Only

United States Department of the Interior
Bureau of Land Management
 DIV OF LANDS, MINRLS & ENERGY
 ONE N CENTRAL AVE
 PHOENIX, AZ 85004 -4427
 Phone: 602-417-9200

Receipt

No: 3646683

Transaction #: 3750667	
Date of Transaction: 08/30/2016	
CUSTOMER:	
FRANK LAVOIE 542 HARSHAW RD PATAGONIA, AZ 85624-6088 US	

LINE #	QTY	DESCRIPTION	REMARKS	UNIT PRICE	TOTAL
1	1.00	LOCATABLE MINERALS / MINING CLAIMS-NOT NEW-UNADJUD, ONE AUTH NO. ONLY / MINING CLAIM MONEY RECEIVED CASES: AMC406090/\$60.00	WAIVER 2017 - 6 / POL 2016 - 6	- n/a -	60.00
TOTAL:					\$60.00

PAYMENT INFORMATION			
1	AMOUNT:	60.00	POSTMARKED: 08/25/2016
	TYPE:	CHECK	RECEIVED: 08/29/2016
	CHECK NO:	23448521204	
	NAME:	LAVOIE, FRANK 542 HARSHAW RD PATAGONIA AZ 85624-6088 US	

REMARKS

This receipt was generated by the automated BLM Collections and Billing System and is a paper representation of a portion of the official electronic record contained therein.

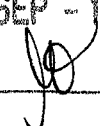
ENTERED
SEP - 1 2016
 BY: 

FRANK LAVOIE
542 HARSHAW RD
PATAGONIA AZ 85624

RECEIVED
BLM ARIZONA OFFICE
2016 AUG 29 A 8:36
PHOENIX, ARIZONA

CERTIFIED MAIL



7015 0640 0003 6763 8864



1000



85004

U.S. POSTAGE
PAID
PATAGONIA, AZ
85624
AUG 25 16
AMOUNT

\$6.47
R2304W120514-03

U.S.D.I. / B.L.M.
ARIZONA STATE OFFICE
1 NORTH CENTRAL AVENUE SUITE 800
PHOENIX AZ 85004

FIRST CLASS

85004-442700

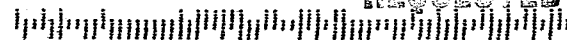

**RETURN RECEIPT
REQUESTED**

NOTICE!!

These documents have been scanned!

Do not place un-scanned documents beneath this notice!

Do not remove this notice from this file!

GPO Jacket No. 560-102
Print Order 61540
Rise Business Services, LLC
Job=AZ15 5/6/2019



Box Number= AZ15021



Claim Begin-End: AMC435500-AMC435500

5 Miscellaneous



AZ15021-1

AMC435500-AMC435942

AMC 435500

United States Department of the Interior
Bureau of Land Management
 DIV OF LANDS, MINRLS & ENERGY
 ONE N CENTRAL AVE
 PHOENIX, AZ 85004 -4427
 Phone: 602-417-9200

Receipt

No: 3555433

Transaction #: 3658053	
Date of Transaction: 05/09/2016	
CUSTOMER:	
FRANK LAVOIE 542 HARSHAW RD PATAGONIA, AZ 85624-6088 US	

LINE #	QTY	DESCRIPTION	REMARKS	UNIT PRICE	TOTAL
1	1.00	LOCATABLE MINERALS / MINING CLAIMS- NOT NEW-UNADJUD, ONE AUTH NO. ONLY / MINING CLAIM MONEY RECEIVED CASES: AMC430380/\$20.00	AMENDMENT - 2	- n/a -	20.00
TOTAL:					\$20.00

PAYMENT INFORMATION					
1	AMOUNT:	20.00	POSTMARKED:	05/04/2016	
	TYPE:	CHECK	RECEIVED:	05/06/2016	
	CHECK NO:	19574110585			
	NAME:	LAVOIE, FRANK 542 HARSHAW RD PATAGONIA AZ 85624-6088 US			

REMARKS

This receipt was generated by the automated BLM Collections and Billing System and is a paper representation of a portion of the official electronic record contained therein.

*FOR AMENDMENT
 IN REF TO LTR DTD
 4/18/2016.
 635 ENTERED 5/10/2016.PM*

New NOI 2016.txt

RECEIVED
BLM AZ STATE OFFICE
2016 MAY - 6 P 2:43
PHOENIX, ARIZONA

Notice of Intent, Mining operations 'in commercial production' (not 'exploration or development').

Lavoie, Frank, Mining Claims owner/operator dba Timeless Mining Company {AZ Biz Lic. # 20636448}

542 Harshaw Road, Patagonia, AZ 85624

franklavoie2001@hotmail.com

Claims in commercial production at "No significant impact" level: {All in Santa Cruz County}

Amethyst Rose	AMC 406090	Sec. 9	T 24S R 16E
Awesome	AMC 422937	Sec. 8	T 24S R 16E
Butterfly	AMC 428423	Sec. 3, 10	T 24S R 16E
Rendezvous	AMC 430380	Sec. 3, 10	T 24S R 16E
Scepterville	AMC 435500	Sec. 3, 10	T 24S R 16E
Aesthetic Artisan	AMC 437129	Sec. 9, 10	T 24S R 16E

Includes amendment of 43 CFR 3715 Filing of 3 March 2011 BLM recorded w/ AMC 406090. Copy enclosed*. (To FOREST SERVICE)

2016 - 2021 Mining operations 3715.2 (a, b, c, d, e) Production with concurrent reclamation.

Reasonably incident. Substantial regular work, full time production. Extraction and recovery reasonably substantiated.

Activity verifiable. Appropriate equipment use consistent with "no significant impact".

Access via existing FS roads, old mine roads, trails. No new roads proposed.

* Amend entry 3715.2-1(e) [add]: FS roads recently repaired and graded, so claimant, operators and workers improved access

to worksites facilitates full shifts of usual and customary length.

* Amend entry 3715.3-2 (d) [strike & change to]: Enclosures, fences, gates, or signs intended to exclude the general public

are limited to hazard warnings and postings immediate to the workings, old mine shafts or other such pre-existing dangers

for practical safety and liability considerations.

New NOI 2016.txt

*** Amend 3715.3-2 (f) [add]: Small producing excavations and tunnels from which mineral specimens are being extracted using only**

hand tools are very amenable to concurrent reclamation. Seasonal heavy rains' potential erosion can best be prevented by

prudent use of equipment to control excavated materials, and to make restoration cost-effective & timely. Ore production involves

similar small-scale excavations and tunnels, all of which, cumulative of all mining operations on all the listed claims,

is less than five acres, and which ores are hand-extracted for immediate sorting & grading.

Earthmoving equipment is to be applied primarily for recovery and storage of soil, rock, and excavated volumes, erosion control,

contour restoration and reclamation, and post-monsoon road and trail maintenance. Minor use is to directly facilitate safe working

conditions during production.

This Notice addresses (1) commercial production underway at the above listed unpatented mining claims,

(2) the use of equipment in the "no significant impact" level operations to effectively achieve erosion prevention & control

and to facilitate successful reclamation as well as to maintain safe workings.

Maps attached.

**RECEIVED
BLM AZ STATE OFFICE
2016 MAY -6 P 2:43
PHOENIX, ARIZONA**

NOTICE!!

These documents have been scanned!

Do not place un-scanned documents beneath this notice!

Do not remove this notice from this file!

GPO Jacket No. 560-102
Print Order 61540
Rise Business Services, LLC
Job=AZ15 5/6/2019



Box Number= AZ15021



Claim Begin-End: AMC435500-AMC435500

6 Location Notices-Amendments and Supporting Documents



AZ15021-1 AMC435500-AMC435942

MINING CLAIM STATUS REPORT

Data Entered: 12/7/15 RAM

MTP Checked By: 12/7/15 RAM
GEO Checked By: 12/7/15 RAM

LEAD SERIAL NUMBER: AMC 435500 thru AMC

NUMBER OF CLAIMS & TYPE:

1 LODE
____ PLACER
____ ASSOCIATION PLACER
____ MILL SITE
____ TUNNEL SITE

CHARGES:

Location Fee @ \$37 = \$ 37.00
Processing Fee @ \$20 = \$ 20.00
Maintenance Fee @ \$155 = \$ 155.00
Add'l Maint Fee for Assoc Placer = \$ _____
SUBTOTAL \$ 212.00
Other Fees \$ _____
Other Fees \$ _____
TOTAL \$ 212.00

TOTAL ACREAGE: N/A Per Claim
(Placer Only)

NUMBER OF LOCATORS: 1

DOCUMENTS RECEIVED VIA: Over-the-Counter [] Mail [] TIMELY FILED: Yes [] No []

LEGAL DESCRIPTION: T 24S R 16E SEC 10, 3
T _____ R _____ SEC _____
T _____ R _____ SEC _____
T _____ R _____ SEC _____
T _____ R _____ SEC _____

BLM [] FOREST SERVICE [] SUBJ TO PL 359: Yes [] No []
WILDERNESS AREA []

SPLIT ESTATE: N/A [] SX [] PX [] OTHER []
SRHA [] Was proper Notice filed if located on SHRA Land? Yes [] No []

RECONVEYED MINERALS ON BLM LAND REQUIRE OPENING ORDER FROM 1944 TO 1993:
Open to Entry On _____ N/A []

COMMENTS/STATUS: VOID [] PARTIALLY VOID [] PVT MINERALS [] WITHDRAWN LANDS []
OTHER []

CLAIM IS LOCATED IN 24S 16E sec 3 and 10.

[] Claimant acknowledges that portions of the following claim(s) site(s) may be void or voidable.

Printed Name of Claimant _____ Signature of Claimant _____

*****FINAL ADJUDICATION*****

DATE 3/23/2015 INITIALS RAM

ANCH435500

Handwritten calculations:
70 | 5280
 5

 76
 70 | 1125
 20

 425
 16 1/2

21
70 1500
40
100

RECEIVED
BLM AZ STATE OFFICE

PHOENIX, ARIZONA

2016 MAY -6 P 2:42

LOCATION NOTICE FOR LODE MINING CLAIM

Amendment BLM Serial # ~~AMC 433500~~ **433500**

BLM
Date
Stamp

NOTICE IS HEREBY GIVEN that the SCEPTERVILLE lode mining claim has been located by FRANK LAVOIE whose current mailing address is 542 HARSHAW RD
PATAGONIA AZ 85624

The general course of this claim is 69°40' and it is situated in SANTA CRUZ County, Arizona. This claim is 1500 feet in length and 600 feet in width.

20.66 Total Claim Acreage. This claim runs from the location monument on which this location notice is posted on the centerline of the claim approximately 1100 feet in a 69°40' direction to the EAST end line and 400 feet in a 249°40' direction to the WEST end line. This claim is marked by six monuments, one at each corner and one at the center of each end line of the claim.

The location monument on which this notice is posted is situated within Section 10, Township 24 S, Range 16 E, Gila Salt River Base and Meridian, Arizona and this claim encompasses portions of the following quarter section(s), section(s), Township(s) and Range(s) SE1/4 SW 1/4 Sec 3,
NE 1/4 NW 1/4 SECTION 10 T24S R16E

Gila Salt River Base and Meridian, Arizona.

The locality of this claim with reference to some natural object or permanent monument and additional information (if any) concerning its locality are as follows: ABUTS PATENT CLAIM 2402 ON NORTH;
Abuts AMC 430380 on East. Monument is 1175 feet @ 100 deg. from Section 10 NW corner.

^{originally} The above information is shown on the attached map.
DATED AND POSTED on the ground this 2nd day of NOVEMBER, 2015.

LOCATOR(s) AGENT Amended 2nd May, 2016

Print Name(s) FRANK LAVOIE

Signature(s) Frank Lavoie

2nd May 2016

Form MCF100
Revised July 2014

This form is available from the Arizona Geological Survey and may be reproduced.

AMC 433500

SCEPTERVILLE MINING CLAIM MAP

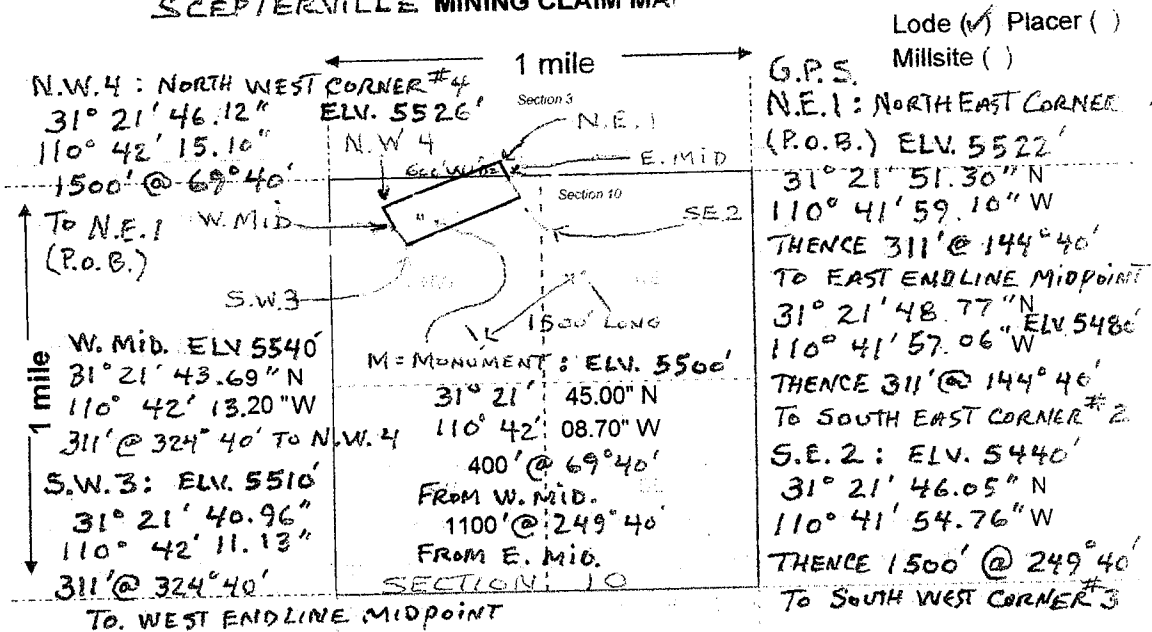

Scale: 1" = 2000 feet



- The above map depicts the SCEPTERVILLE mining claim, which is located in Section (s) 3 & 10, Township 24 S, Range 16 E, Gila and Salt River Base and Meridian, SANTA CRUZ County, Arizona. Total claim acreage is 20.66 A
- The type of corner and location monuments used are as follows: TIMBER POSTS AND STONE CAIRNS
- The bearings and distances in degrees and feet between claim corners and to a public land survey monument are as depicted on the map.
- If the claim is a placer or millsite claim with exterior limits conforming to legal subdivisions of the public survey, provide a legal description of the claim N/A

Form MCF100a
Revised July 2014

This form is available from the Arizona Geology Survey and may be reproduced.

AMC 435500 Amended 2 May 2016

SCEPTERVILLE MINING CLAIM MAP

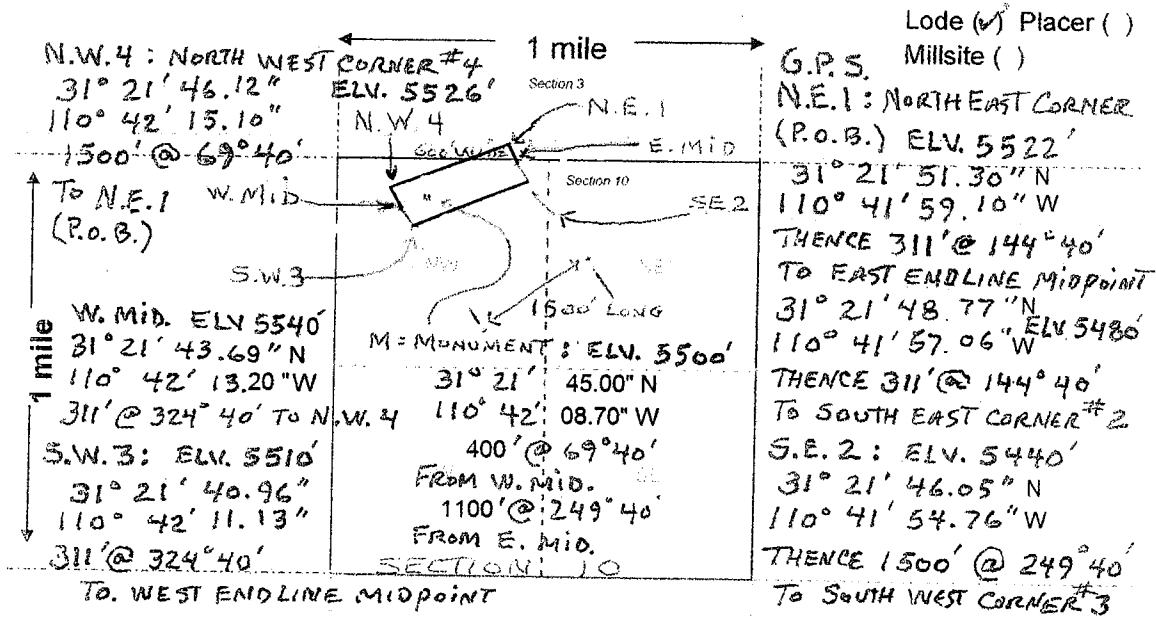

Amc 435500

Scale: 1" = 2000 feet



- The above map depicts the SCEPTERVILLE mining claim, which is located in Section (s) 3 & 10, Township 24 S, Range 16 E, Gila and Salt River Base and Meridian, SANTA CRUZ County, Arizona. Total claim acreage is 20.66 A
- The type of corner and location monuments used are as follows: TIMBER POSTS AND STONE CAIRNS
- The bearings and distances in degrees and feet between claim corners and to a public land survey monument are as depicted on the map.
- If the claim is a placer or millsite claim with exterior limits conforming to legal subdivisions of the public survey, provide a legal description of the claim N/A

Form MCF100a
Revised July 2014

This form is available from the Arizona Geology Survey and may be reproduced.

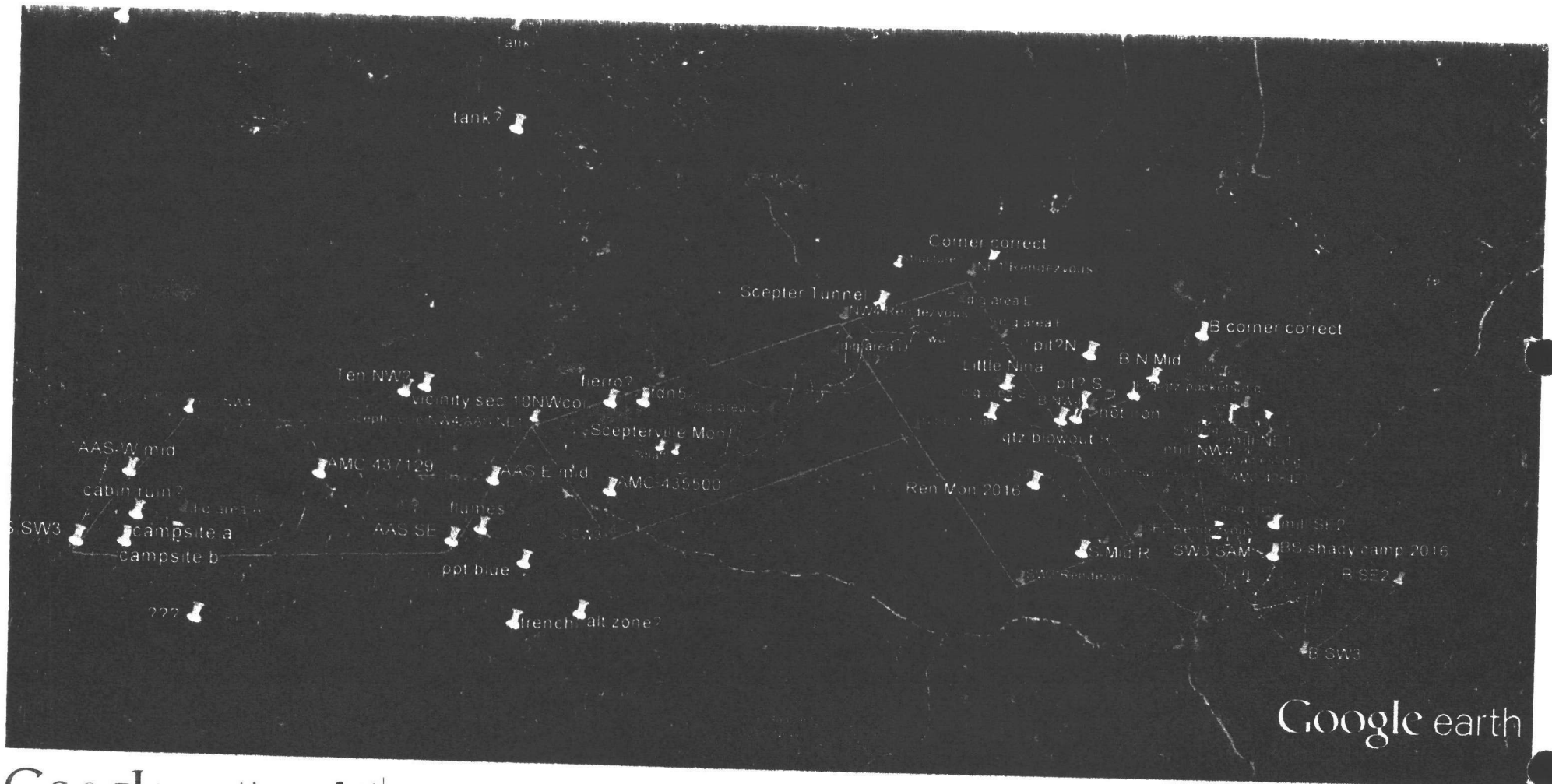

Google earth

feet
km

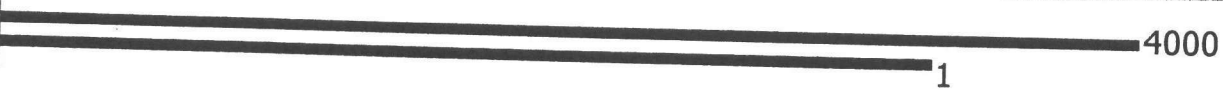

AMC 437129

AMC 435500

AMC 428423
AMC 430380

AMC 435500

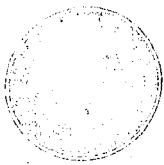

LOCATION NOTICE FOR LODE MINING CLAIM.

Amendment BLM Serial # _____

NOTICE IS HEREBY GIVEN that the _____

SCEPTERVILLE lode mining claim has been located

by FRANK LAVOIE whose current mailing

address is 542 HARSHAW RD

PATAGONIA AZ 85624

BLM
Date
Stamp
2015 DEC - 1 P 12:55
PHOENIX, ARIZONA

The general course of this claim is 69°40' and it is situated in SANTA CRUZ

County, Arizona. This claim is 1500 feet in length and 600 feet in width.

20.66 Total Claim Acreage. This claim runs from the location monument on which this location notice is posted on the centerline of the claim approximately 300 feet in a 69°40' direction to the EAST end line and 1200 feet in a 249°40' direction to the WEST end line. This claim is marked by six monuments, one at each corner and one at the center of each end line of the claim.

The location monument on which this notice is posted is situated within Section 10, Township 24 S, Range 16 E, Gila Salt River Base and Meridian, Arizona and this claim encompasses portions of the following quarter section(s), section(s), Township(s) and Range(s) _____

NE 1/4 NW 1/4 SECTION 10 T24S R16E

Gila Salt River Base and Meridian, Arizona.

The locality of this claim with reference to some natural object or permanent monument and additional information (if any) concerning its locality are as follows: ABUTS PATENT CLAIM 2402 ON NORTH;

ABUTS AMC 430380 ON EAST

_____ The above information is shown on the attached map.

DATED AND POSTED on the ground this 2nd day of NOVEMBER, 2015.

LOCATOR(s) AGENT

Print Name(s) FRANK LAVOIE

Signature(s) Frank Lavoie

AMC 435500

SCEPTERVILLE MINING CLAIM MAP

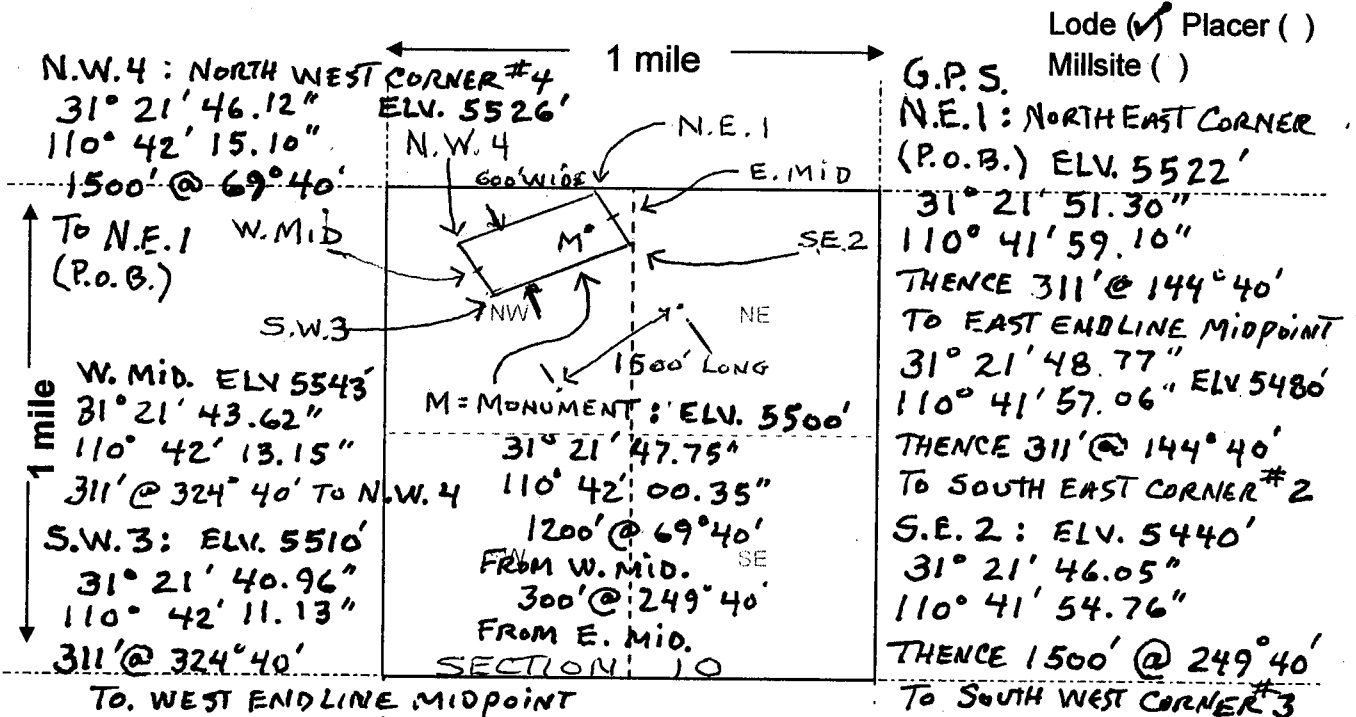

Scale: 1" = 2000 feet



- The above map depicts the SCEPTERVILLE mining claim, which is located in Section (s) 10, Township 24 S, Range 16 E, Gila and Salt River Base and Meridian, SANTA CRUZ County, Arizona. Total claim acreage is 20.66 A
- The type of corner and location monuments used are as follows: TIMBER POSTS AND STONE CAIRNS
- The bearings and distances in degrees and feet between claim corners and to a public land survey monument are as depicted on the map.
- If the claim is a placer or millsite claim with exterior limits conforming to legal subdivisions of the public survey, provide a legal description of the claim N/A

Form MCF100a
Revised July 2014

This form is available from the Arizona Geology Survey and may be reproduced.

AHCU35500

PRELIMINARY
 DEC-11
 2012

Input Parameters for Geographic Report with Land

System Id = CR

Admin State = AZ

Geo State =

Casetype Begins With

Case Disp Txt = AUTHORIZED, CANCELLED, EXPIRED, PENDING, REJECTED, RELINQUISHED, WITHDRAWN

Mer Twp Rng =

Section =

Mtrs = 14 0240S 0160E 010, 14 0240S 0160E 999

Commodity =

Commodity Txt =

Pending Org =

Pend Org Decode =

Total Rows Returned: 0

FRANK LAVOIE
542 HARSHAW RD
PATAGONIA AZ 85624

PLACE STICKER AT TOP OF ENVELOPE TO THE RIGHT
OF THE RETURN ADDRESS, FOLD AT DOTTED LINE

CERTIFIED MAIL



7015 0640 0003 6763 7584



1000



85004

U.S. POSTAGE
PAID
PATAGONIA, AZ
85624
NOV 27, 15
AMOUNT

\$6.25

R2304W120514-04



USDI / BLM
ARIZONA STATE OFFICE
1 NORTH CENTRAL AVE. SUITE 800
PHOENIX AZ 85004

PHOENIX, ARIZONA

2015 DEC -1 P 12:53

REPT VEN

LOCATION NOTICE

85004442700

